

1.00AC. TOTAL

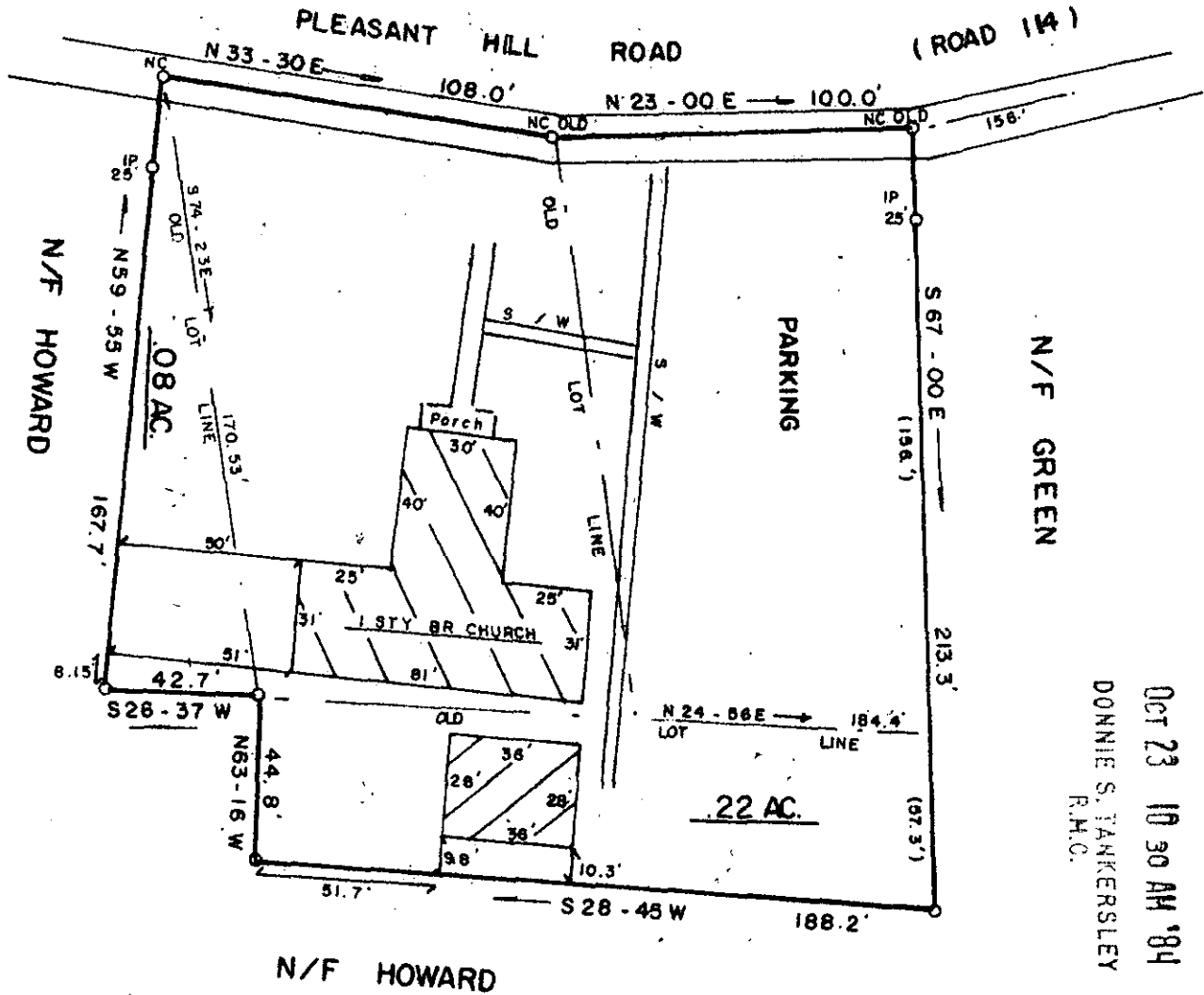

FILED
GREENVILLE CO. S.C.
OCT 23 10 30 AM '84
DONNIE S. TANKERSLEY
R.M.C.

PLAT: J. W. GREEN & ODELL HOWARD
BY S. D. ATKINS 7-23-1971.

NOT IN FLOOD ZONE.

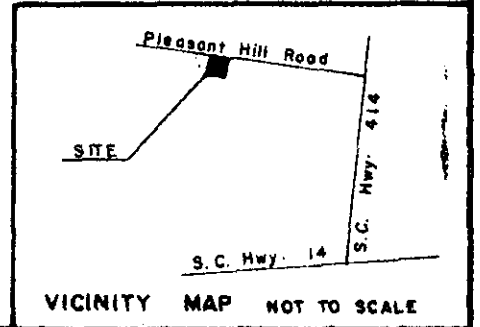

OCT 23 1984

11-A-33

12257

SURVEY FOR:

WELCOME HOME FREEWILL BAPTIST CHURCH

LOCATION:

NEAR CAMPBELL COVERED BRIDGE

AREA BY D.M.D.

E/C: 1/5,000

COUNTY:

GREENVILLE

STATE:

S.C.

DRAWN BY:

GCA

FIELD:

JRS

BLK. MAP REF.:

390-628.1-1-18.1

D/B REF.:

921 .p. 556

P/B REF.:

.p.

DATE:

SEPT. 24, 1984

SCALE:

50 0 50 100

807

SURVEYED BY:

JAMES V. GREGORY, R.L.S.
ROUTE 3
CAMPOBELLO, S.C. 29322



REGISTRATION NO. 6329

MEMBER S.C. SOCIETY OF REGISTERED LAND SURVEYORS.

I hereby certify that the measurements are correct and there are no encroachments or projections other than shown.

IRON PIN SET

IRON PIN FOUND

PLAT NO.: